

Project name: PS110 Brooklyn - Masonry Repairs  
 Design No. D020021  
 Address: 124 Monitor Street, Brooklyn, NY 11222

**Schedule Update-01**

General Contractors: ABC  
 Phone: 111-222-333  
 Address: XYZ

Activity ID	Activity Name	Original Duration	Activity % Complete	Start	Finish	Late Start	Late Finish	Total Float	2023				2024							
									Sep	Oct	Nov	Dec	Jan	Feb	Mar	Apr	May	Jun	Jul	Aug
<b>D020021-U002 PS110 Exterior Masonry-Update 12-01-2023</b>		209		11-Sep-23A	05-Jul-24	01-Dec-23	05-Jul-24	1	05-Jul-24, D											
<b>D020021-U002.1 Milestones</b>		302		11-Sep-23A	05-Jul-24	01-Dec-23	05-Jul-24	1	05-Jul-24, D											
A1000	Notice to Proceed (NTP)	0	100%	11-Sep-23A		01-Dec-23			◆ Notice to Proceed (NTP), 11-Sep-23A											
A1010	Substantial Completion	0	0%		05-Jun-24*		05-Jun-24	1	◆ Substantial Completion											
A1020	Final Completion	0	0%		05-Jul-24*		05-Jul-24	1	◆ Final Compl											
<b>D020021-U002.2 Pre-Construction</b>		138		11-Sep-23A	25-Mar-24	01-Dec-23	30-May-24	47	25-Mar-24, D020021-U002.2 Pre-Construction											
<b>D020021-U002.2.1 Permits</b>		108		11-Sep-23A	12-Feb-24	01-Dec-23	06-May-24	60	12-Feb-24, D020021-U002.2.1 Permits											
A1030	Obtain Permit for Mobilization & Site preparation	80	50%	11-Sep-23A	29-Jan-24	01-Dec-23	30-Jan-24	1	Obtain Permit for Mobilization & Site preparation											
A1040	Obtain Permit for Asbestos Abatement work	80	50%	11-Sep-23A	29-Jan-24	11-Dec-23	07-Feb-24	7	Obtain Permit for Asbestos Abatement work											
A1050	Obtain Permit for General Construction work	80	50%	11-Sep-23A	29-Jan-24	26-Feb-24	22-Apr-24	60	Obtain Permit for General Construction work											
A1060	Approval for Mobilization & Site preparation Permit	10	0%	29-Jan-24	12-Feb-24	30-Jan-24	12-Feb-24	1	Approval for Mobilization & Site preparation Permit											
A1070	Approval for Asbestos Abatement work Permit	10	0%	29-Jan-24	12-Feb-24	07-Feb-24	21-Feb-24	7	Approval for Asbestos Abatement work Permit											
A1080	Approval for General Construction work Permit	10	0%	29-Jan-24	12-Feb-24	22-Apr-24	06-May-24	60	Approval for General Construction work Permit											
<b>D020021-U002.2.2 Sub-Contractor Buyouts</b>		10		11-Sep-23A	12-Sep-23A	03-Jan-24	03-Jan-24		12-Sep-23A, D020021-U002.2.2 Sub-Contractor Buyouts											
A1090	Buyout for Asbestos Abatement Sub-contractor	10	100%	11-Sep-23A	12-Sep-23A	03-Jan-24	03-Jan-24		Buyout for Asbestos Abatement Sub-contractor											
<b>D020021-U002.2.3 Submittals Submission</b>		50		11-Sep-23A	12-Feb-24	04-Dec-23	15-May-24	67	12-Feb-24, D020021-U002.2.3 Submittals Submission											
A1100	Prepare & Submit Site safety plan	5	100%	11-Sep-23A	15-Sep-23A	16-Jan-24	16-Jan-24		Prepare & Submit Site safety plan											
A1110	P&S Submittals for Selective removals & demolition	30	50%	11-Sep-23A	21-Dec-23	17-Jan-24	07-Feb-24	32	P&S Submittals for Selective removals & demolition											
A1120	P&S Submittals for Asbestos abatement	30	50%	11-Sep-23A	21-Dec-23	03-Jan-24	24-Jan-24	22	P&S Submittals for Asbestos abatement											
A1140	P&S Submittals for Chain-link fences & gates	50	50%	11-Sep-23A	08-Jan-24	14-Feb-24	20-Mar-24	52	P&S Submittals for Chain-link fences & gates											
A1150	P&S Submittals for Unit masonry	50	30%	11-Sep-23A	22-Jan-24	04-Dec-23	24-Jan-24	2	P&S Submittals for Unit masonry											
A1160	P&S Submittals for Masonry restoration	50	100%	11-Sep-23A	24-Oct-23A	01-Mar-24	01-Mar-24		P&S Submittals for Masonry restoration											
A1170	P&S Submittals for Cast stone	50	100%	11-Sep-23A	24-Oct-23A	08-May-24	08-May-24		P&S Submittals for Cast stone											
A1180	P&S Submittals for Cold fluid-applied resin roofing – flashing	50	100%	11-Sep-23A	24-Oct-23A	07-Mar-24	07-Mar-24		P&S Submittals for Cold fluid-applied resin roofing – flashing											
A1190	P&S Submittals for Flashing and sheet metal	50	0%	11-Sep-23A	12-Feb-24	07-Dec-23	16-Feb-24	5	P&S Submittals for Flashing and sheet metal											
A1200	P&S Submittals for Joint sealers	50	100%	11-Sep-23A	24-Oct-23A	15-May-24	15-May-24		P&S Submittals for Joint sealers											
A1210	P&S Submittals for Thresholds, weatherstripping and seals	50	0%	11-Sep-23A	12-Feb-24	01-Feb-24	11-Apr-24	43	P&S Submittals for Thresholds, weatherstripping and seals											
A1220	P&S Submittals for Furring and lathing	50	0%	11-Sep-23A	12-Feb-24	18-Jan-24	28-Mar-24	33	P&S Submittals for Furring and lathing											
A1230	P&S Submittals for Plaster	50	100%	11-Sep-23A	24-Oct-23A	22-Apr-24	22-Apr-24		P&S Submittals for Plaster											

█ Actual Level of Effort    █ Remaining Work    █ Critical Remaining Work  
█ Actual Work    ◆ Milestone    ▬ summary

Activity ID	Activity Name	Original Duration	Activity % Complete	Start	Finish	Late Start	Late Finish	Total Float	2023				2024								
									Sep	Oct	Nov	Dec	Jan	Feb	Mar	Apr	May	Jun	Jul	Aug	
A1240	P&S Submittals for Graffiti resistant coatings	50	100%	11-Sep-23A	24-Oct-23A	19-Apr-24	19-Apr-24														
A1250	P&S Submittals for Painting	50	0%	11-Sep-23A	12-Feb-24	23-Jan-24	02-Apr-24	36													
<b>D020021-U002.2.4 Submittal Approvals</b>		<b>128</b>		<b>25-Oct-23A</b>	<b>12-Mar-24</b>	<b>16-Jan-24</b>	<b>15-May-24</b>	<b>47</b>													
A1260	Review & Approve Site safety plan	20	0%	01-Dec-23	29-Dec-23	16-Jan-24	12-Feb-24	31													
A1270	R&A Submittals for Selective removals & demolition	20	0%	21-Dec-23	22-Jan-24	07-Feb-24	06-Mar-24	32													
A1280	R&A Submittals for Asbestos abatement	20	0%	21-Dec-23	22-Jan-24	24-Jan-24	21-Feb-24	22													
A1300	R&A Submittals for Chain-link fences & gates	20	0%	08-Jan-24	05-Feb-24	20-Mar-24	17-Apr-24	52													
A1310	R&A Submittals for Unit masonry	20	0%	22-Jan-24	20-Feb-24	24-Jan-24	21-Feb-24	2													
A1320	R&A Submittals for Masonry restoration	20	100%	25-Oct-23A	01-Nov-23A	01-Mar-24	01-Mar-24														
A1330	R&A Submittals for Cast stone	20	100%	25-Oct-23A	01-Nov-23A	08-May-24	08-May-24														
A1340	R&A Submittals for Cold fluid-applied resin roofing flashing	20	100%	25-Oct-23A	01-Nov-23A	07-Mar-24	07-Mar-24														
A1350	R&A Submittals for Flashing and sheet metal	20	0%	12-Feb-24	12-Mar-24	16-Feb-24	18-Mar-24	5													
A1360	R&A Submittals for Joint sealers	20	100%	25-Oct-23A	01-Nov-23A	15-May-24	15-May-24														
A1370	R&A Submittals for Thresholds, weatherstripping and seals	20	0%	12-Feb-24	12-Mar-24	11-Apr-24	09-May-24	43													
A1380	R&A Submittals for Furring and lathing	20	0%	12-Feb-24	12-Mar-24	28-Mar-24	25-Apr-24	33													
A1390	R&A Submittals for Plaster	20	100%	25-Oct-23A	01-Nov-23A	22-Apr-24	22-Apr-24														
A1400	R&A Submittals for Graffiti resistant coatings	20	100%	25-Oct-23A	01-Nov-23A	19-Apr-24	19-Apr-24														
A1410	R&A Submittals for Painting	20	0%	12-Feb-24	12-Mar-24	02-Apr-24	30-Apr-24	36													
<b>D020021-U002.2.5 Procurements</b>		<b>80</b>		<b>01-Dec-23</b>	<b>25-Mar-24</b>	<b>21-Feb-24</b>	<b>30-May-24</b>	<b>47</b>													
A1420	Fab/Del for Chain-link fences & gates	20	0%	05-Feb-24	05-Mar-24	17-Apr-24	15-May-24	52													
A1430	Fab/Del for Unit masonry	10	0%	20-Feb-24	05-Mar-24	21-Feb-24	06-Mar-24	2													
A1440	Fab/Del for Masonry restoration	10	0%	01-Dec-23	14-Dec-23	01-Mar-24	15-Mar-24	64													
A1450	Fab/Del for Cast stone	10	0%	01-Dec-23	14-Dec-23	08-May-24	22-May-24	112													
A1460	Fab/Del for Cold fluid-applied resin roofing	10	0%	01-Dec-23	14-Dec-23	07-Mar-24	21-Mar-24	68													
A1470	Fab/Del for Flashing and sheet metal	10	0%	12-Mar-24	25-Mar-24	18-Mar-24	01-Apr-24	5													
A1480	Fab/Del for Joint sealers	10	0%	01-Dec-23	14-Dec-23	15-May-24	30-May-24	117													
A1490	Fab/Del for Thresholds, weatherstripping and seals	10	0%	12-Mar-24	25-Mar-24	09-May-24	23-May-24	43													
A1500	Fab/Del for Furring and lathing	10	0%	12-Mar-24	25-Mar-24	25-Apr-24	09-May-24	33													
A1510	Fab/Del for Plaster	10	0%	01-Dec-23	14-Dec-23	22-Apr-24	06-May-24	100													

Actual Level of Effort	Remaining Work	Milestone
Actual Work	Critical Remaining Work	summary

Activity ID	Activity Name	Original Duration	Activity % Complete	Start	Finish	Late Start	Late Finish	Total Float	2023				2024										
									Sep	Oct	Nov	Dec	Jan	Feb	Mar	Apr	May	Jun	Jul	Aug			
A1520	Fab/Del for Graffiti resistant coatings	10	0%	01-Dec-23	14-Dec-23	19-Apr-24	03-May-24	99				█											
A1530	Fab/Del for Painting	10	0%	12-Mar-24	25-Mar-24	30-Apr-24	14-May-24	36															
<b>D020021-U002.3 Construction</b>		81		12-Feb-24	05-Jun-24	13-Feb-24	05-Jun-24	1															
<b>D020021-U002.3.6 Mobilization &amp; Site Preparation</b>		20		12-Feb-24	12-Mar-24	13-Feb-24	14-May-24	46															
A1540	Mobilize on site	5	0%	12-Feb-24	20-Feb-24	13-Feb-24	20-Feb-24	1															
<b>D020021-U002.3.6.2 East Elevation</b>		14		12-Feb-24	04-Mar-24	13-Feb-24	04-Mar-24	1															
A2350	Installation of temp fences - East Elevation	3	0%	12-Feb-24	15-Feb-24	13-Feb-24	15-Feb-24	1															
A2355	Installation of sidewalk sheds - East Elevation	3	0%	15-Feb-24	21-Feb-24	16-Feb-24	21-Feb-24	1															
A2365	Installation of Scaffoldings - East Elevation	8	0%	21-Feb-24	04-Mar-24	21-Feb-24	04-Mar-24	1															
<b>D020021-U002.3.6.3 North Elevation</b>		5		12-Feb-24	20-Feb-24	21-Mar-24	28-Mar-24	28															
A2340	Installation of temp fences - North Elevation	5	0%	12-Feb-24	20-Feb-24	21-Mar-24	28-Mar-24	28															
<b>D020021-U002.3.6.1 West Elevation</b>		20		12-Feb-24	12-Mar-24	14-Mar-24	11-Apr-24	23															
A2215	Installation of temp fences - West Elevation	5	0%	12-Feb-24	20-Feb-24	14-Mar-24	21-Mar-24	23															
A2220	Installation of sidewalk sheds - West Elevation	5	0%	20-Feb-24	27-Feb-24	21-Mar-24	28-Mar-24	23															
A2375	Installation of Scaffoldings - West Elevation	10	0%	27-Feb-24	12-Mar-24	28-Mar-24	11-Apr-24	23															
<b>D020021-U002.3.6.4 South Elevation</b>		10		12-Feb-24	27-Feb-24	30-Apr-24	14-May-24	56															
A2315	Installation of temp fences - South Elevation	5	0%	12-Feb-24	20-Feb-24	30-Apr-24	07-May-24	56															
A2320	Installation of sidewalk sheds - South Elevation	5	0%	20-Feb-24	27-Feb-24	07-May-24	14-May-24	56															
<b>D020021-U002.3.5 Interior Repairs</b>		44		20-Feb-24	19-Apr-24	21-Feb-24	05-Jun-24	33															
<b>D020021-U002.3.5.6 Asbestos Abatement (All floors)</b>		8		20-Feb-24	01-Mar-24	21-Feb-24	04-Mar-24	2															
A2070	Wall plaster repair work	2	0%	20-Feb-24	22-Feb-24	21-Feb-24	23-Feb-24	2															
A2080	Ceiling plaster repair work	2	0%	22-Feb-24	26-Feb-24	23-Feb-24	27-Feb-24	2															
A2090	Wall plaster (Painting & Surface preparation)	2	0%	26-Feb-24	28-Feb-24	27-Feb-24	29-Feb-24	2															
A2100	Ceiling plaster (Painting & Surface preparation)	2	0%	28-Feb-24	01-Mar-24	29-Feb-24	04-Mar-24	2															
<b>D020021-U002.3.5.5 4th Floor</b>		24		01-Mar-24	03-Apr-24	06-May-24	20-May-24	33															
A2180	Plaster repair at Ceiling	3	0%	01-Mar-24	06-Mar-24	06-May-24	09-May-24	47															
A2190	Replace GWB at Sloped ceiling	3	0%	25-Mar-24	28-Mar-24	09-May-24	14-May-24	33															
A2200	Painting at Ceilings & Walls	4	0%	28-Mar-24	03-Apr-24	14-May-24	20-May-24	33															
<b>D020021-U002.3.5.4 3rd Floor</b>		7		28-Mar-24	08-Apr-24	15-May-24	23-May-24	33															

<span style="display: inline-block; width: 15px; height: 10px; background-color: #000000; border: 1px solid black;"></span> Actual Level of Effort	<span style="display: inline-block; width: 15px; height: 10px; background-color: #90EE90; border: 1px solid black;"></span> Remaining Work	<span style="display: inline-block; width: 10px; height: 10px; background-color: #000000; border: 1px solid black; margin-right: 5px;"></span> Milestone
<span style="display: inline-block; width: 15px; height: 10px; background-color: #0000FF; border: 1px solid black;"></span> Actual Work	<span style="display: inline-block; width: 15px; height: 10px; background-color: #FF0000; border: 1px solid black;"></span> Critical Remaining Work	<span style="display: inline-block; width: 15px; border-bottom: 2px solid black; margin-right: 5px;"></span> summary

Activity ID	Activity Name	Original Duration	Activity % Complete	Start	Finish	Late Start	Late Finish	Total Float	2023				2024									
									Sep	Oct	Nov	Dec	Jan	Feb	Mar	Apr	May	Jun	Jul	Aug		
A2160	Plaster repair at walls	3	0%	28-Mar-24	02-Apr-24	15-May-24	20-May-24	34														
A2170	Painting at Ceilings & Walls	3	0%	03-Apr-24	08-Apr-24	20-May-24	23-May-24	33														
<b>D020021-U002.3.5.3 2nd Floor</b>		<b>7</b>		<b>02-Apr-24</b>	<b>11-Apr-24</b>	<b>20-May-24</b>	<b>29-May-24</b>	<b>33</b>														
A2140	Plaster repair at walls	3	0%	02-Apr-24	05-Apr-24	20-May-24	23-May-24	34														
A2150	Painting at Ceilings & Walls	3	0%	08-Apr-24	11-Apr-24	23-May-24	29-May-24	33														
<b>D020021-U002.3.5.2 1st Floor</b>		<b>7</b>		<b>05-Apr-24</b>	<b>16-Apr-24</b>	<b>23-May-24</b>	<b>31-May-24</b>	<b>33</b>														
A2120	Plaster repair at walls	3	0%	05-Apr-24	10-Apr-24	23-May-24	29-May-24	34														
A2130	Painting at Ceilings & Walls	3	0%	11-Apr-24	16-Apr-24	29-May-24	31-May-24	33														
<b>D020021-U002.3.5.1 Cellar</b>		<b>3</b>		<b>16-Apr-24</b>	<b>19-Apr-24</b>	<b>03-Jun-24</b>	<b>05-Jun-24</b>	<b>33</b>														
A2110	Painting on Masonry wall	3	0%	16-Apr-24	19-Apr-24	03-Jun-24	05-Jun-24	33														
<b>D020021-U002.3.3 Masonry Restoration</b>		<b>59</b>		<b>04-Mar-24</b>	<b>23-May-24</b>	<b>04-Mar-24</b>	<b>30-May-24</b>	<b>4</b>														
<b>D020021-U002.3.3.2 East Elevation</b>		<b>18</b>		<b>04-Mar-24</b>	<b>27-Mar-24</b>	<b>04-Mar-24</b>	<b>28-May-24</b>	<b>43</b>														
A2250	Perform Abatement work	2	0%	04-Mar-24	06-Mar-24	04-Mar-24	06-Mar-24	1														
A2260	Remove & replace new facebrick masonry & window seal	5	0%	06-Mar-24	13-Mar-24	06-Mar-24	13-Mar-24	1														
A2270	Remove existing leader pipes	2	0%	13-Mar-24	15-Mar-24	13-Mar-24	15-Mar-24	1														
A2280	Brick repointing	2	0%	15-Mar-24	18-Mar-24	15-Mar-24	19-Mar-24	1														
A2300	Reinstall existing leader pipes	2	0%	19-Mar-24	20-Mar-24	19-Mar-24	21-Mar-24	1														
A2310	Install new door threshold & weather stripping at Door perimeter	2	0%	25-Mar-24	27-Mar-24	23-May-24	28-May-24	43														
<b>D020021-U002.3.3.3 North Elevation</b>		<b>7</b>		<b>27-Mar-24</b>	<b>05-Apr-24</b>	<b>28-Mar-24</b>	<b>08-Apr-24</b>	<b>1</b>														
A1935	Perform Abatement work	2	0%	27-Mar-24	29-Mar-24	28-Mar-24	01-Apr-24	1														
A1940	Replace Resin based ledge flashing including sill replacement	2	0%	29-Mar-24	02-Apr-24	01-Apr-24	03-Apr-24	1														
A1950	Remove & replace new facebrick masonry	3	0%	02-Apr-24	05-Apr-24	03-Apr-24	08-Apr-24	1														
<b>D020021-U002.3.3.1 West Elevation</b>		<b>20</b>		<b>10-Apr-24</b>	<b>08-May-24</b>	<b>11-Apr-24</b>	<b>30-May-24</b>	<b>15</b>														
A1785	Perform Abatement work	2	0%	10-Apr-24	12-Apr-24	11-Apr-24	15-Apr-24	1														
A1790	Remove & replace new facebrick masonry	5	0%	12-Apr-24	19-Apr-24	15-Apr-24	22-Apr-24	1														
A1800	Remove existing leader pipes	2	0%	19-Apr-24	23-Apr-24	22-Apr-24	24-Apr-24	1														
A1810	Brick repointing	3	0%	23-Apr-24	26-Apr-24	24-Apr-24	29-Apr-24	1														
A1820	Reinstall existing leader pipes	2	0%	26-Apr-24	30-Apr-24	29-Apr-24	01-May-24	1														
A1830	Provide concrete patching at cheek wall	2	0%	30-Apr-24	02-May-24	01-May-24	03-May-24	1														

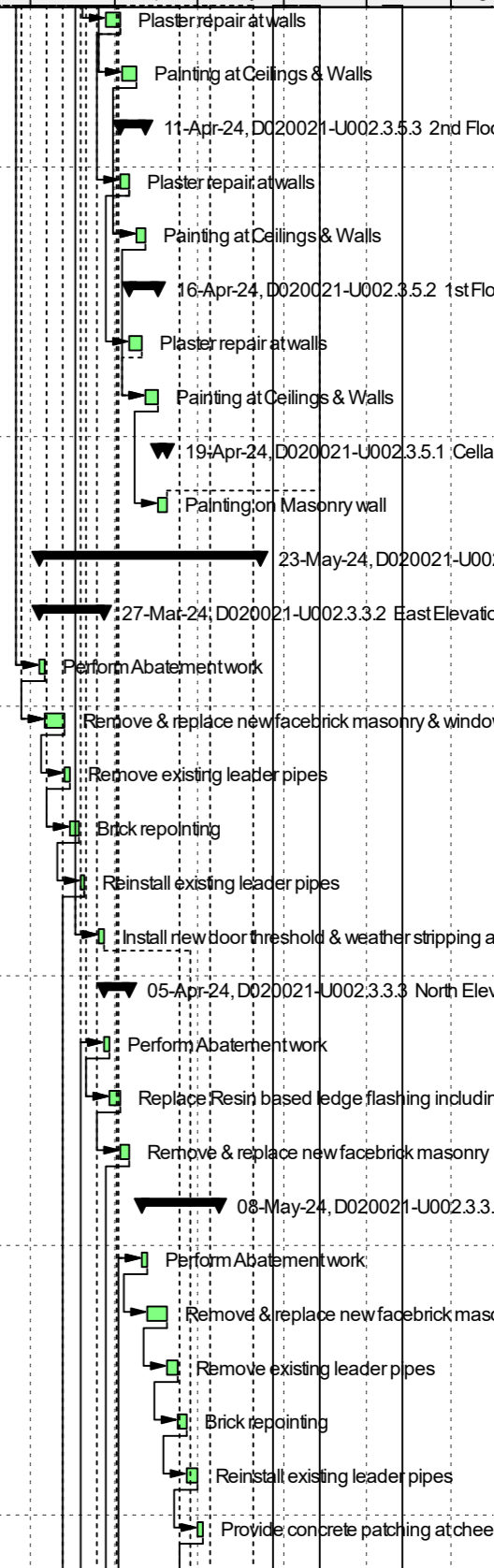

Activity ID	Activity Name	Original Duration	Activity % Complete	Start	Finish	Late Start	Late Finish	Total Float	2023				2024										
									Sep	Oct	Nov	Dec	Jan	Feb	Mar	Apr	May	Jun	Jul	Aug			
A1850	Provide Anti graffiti coating on walls	2	0%	02-May-24	06-May-24	03-May-24	07-May-24	1															
A1860	Install new door threshold & weather stripping at Door perimeter	2	0%	06-May-24	08-May-24	28-May-24	30-May-24	15															
<b>D020021-U002.3.3.4 South Elevation</b>		<b>8</b>		<b>13-May-24</b>	<b>23-May-24</b>	<b>14-May-24</b>	<b>24-May-24</b>	<b>1</b>															
A1955	Perform Abatement work	2	0%	13-May-24	15-May-24	14-May-24	16-May-24	1															
A1960	Remove & replace new face brick masonry	4	0%	15-May-24	21-May-24	16-May-24	22-May-24	1															
A1970	Provide Anti graffiti coating on walls	2	0%	21-May-24	23-May-24	22-May-24	24-May-24	1															
<b>D020021-U002.3.4 Roof Gutter refurbishment</b>		<b>49</b>		<b>21-Mar-24</b>	<b>29-May-24</b>	<b>21-Mar-24</b>	<b>30-May-24</b>	<b>1</b>															
<b>D020021-U002.3.4.2 East Elevation</b>		<b>5</b>		<b>21-Mar-24</b>	<b>27-Mar-24</b>	<b>21-Mar-24</b>	<b>28-Mar-24</b>	<b>1</b>															
A1990	Install new resin based membrane lining at gutters	5	0%	21-Mar-24	27-Mar-24	21-Mar-24	28-Mar-24	1															
<b>D020021-U002.3.4.3 North Elevation</b>		<b>3</b>		<b>05-Apr-24</b>	<b>10-Apr-24</b>	<b>08-Apr-24</b>	<b>11-Apr-24</b>	<b>1</b>															
A2000	Install new resin based membrane lining at gutters	3	0%	05-Apr-24	10-Apr-24	08-Apr-24	11-Apr-24	1															
<b>D020021-U002.3.4.1 West Elevation</b>		<b>5</b>		<b>06-May-24</b>	<b>13-May-24</b>	<b>07-May-24</b>	<b>14-May-24</b>	<b>1</b>															
A1980	Install new resin based membrane lining at gutters	5	0%	06-May-24	13-May-24	07-May-24	14-May-24	1															
<b>D020021-U002.3.4.4 South Elevation</b>		<b>3</b>		<b>23-May-24</b>	<b>29-May-24</b>	<b>24-May-24</b>	<b>30-May-24</b>	<b>1</b>															
A2010	Install new resin based membrane lining at gutters	3	0%	23-May-24	29-May-24	24-May-24	30-May-24	1															
<b>D020021-U002.3.7 Sitework</b>		<b>49</b>		<b>27-Mar-24</b>	<b>05-Jun-24</b>	<b>09-May-24</b>	<b>05-Jun-24</b>	<b>1</b>															
A2015	Excavation for fence posts	2	0%	27-Mar-24	29-Mar-24	09-May-24	13-May-24	31															
A2020	Install new concrete footing curb for fence	2	0%	29-Mar-24	02-Apr-24	13-May-24	15-May-24	31															
A2030	Replace chainlink fence & gates	5	0%	02-Apr-24	09-Apr-24	15-May-24	22-May-24	31															
A2040	Reset existing Coping stone	2	0%	09-Apr-24	11-Apr-24	22-May-24	24-May-24	31															
A2050	Remove & Reinstall benches	3	0%	11-Apr-24	16-Apr-24	24-May-24	30-May-24	31															
A2060	Replace Joint sealant throughout the building perimeter	5	0%	29-May-24	05-Jun-24	30-May-24	05-Jun-24	1															
<b>D020021-U002.4 Closeouts</b>		<b>30</b>		<b>05-Jun-24</b>	<b>05-Jul-24</b>	<b>06-Jun-24</b>	<b>05-Jul-24</b>	<b>1</b>															
A1740	Pre-Final Inspection	5	0%	05-Jun-24	10-Jun-24	06-Jun-24	10-Jun-24	1															
A1750	Punchlist	10	0%	10-Jun-24	20-Jun-24	11-Jun-24	20-Jun-24	1															
A1760	Final Inspection	4	0%	20-Jun-24	24-Jun-24	21-Jun-24	24-Jun-24	1															
A1770	Demobilization/Final Cleanups	10	0%	24-Jun-24	04-Jul-24	25-Jun-24	04-Jul-24	1															
A1780	Agency Signoff	1	0%	04-Jul-24	05-Jul-24*	05-Jul-24	05-Jul-24	1															

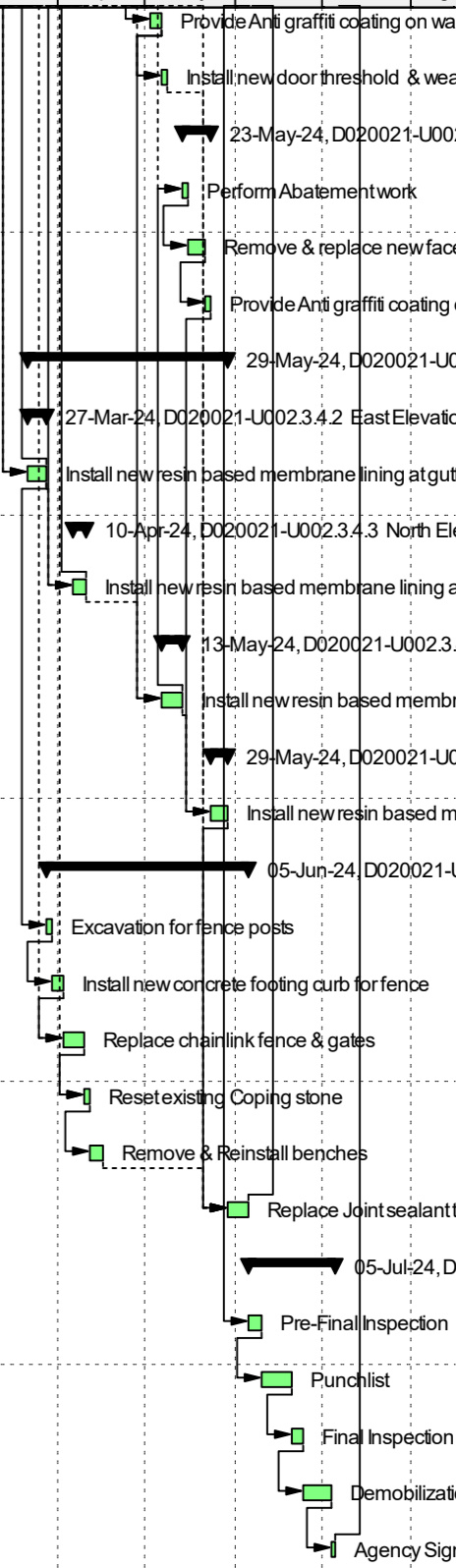

█ Actual Level of Effort   
 █ Remaining Work   
 █ Critical Remaining Work   
 ◆ Milestone   
 ── summary