

Project name: PS110 Brooklyn - Masonry Repairs
 Design No. D020021
 Address: 124 Monitor Street, Brooklyn, NY 11222

Baseline Schedule

General Contractors: ABC
 Phone: 111-222-333
 Address: XYZ

| Activity ID | Activity Name | Original Duration | Activity % Complete | Start | Finish | Late Start | Late Finish | Total Float | 2023 | | | | 2024 | | | | | | | |
|-------------------------|--|-------------------|---------------------|------------|------------|------------|-------------|-------------|--|-----|-----|-----|------|-----|-----|-----|-----|-----|-----|-----|
| | | | | | | | | | Sep | Oct | Nov | Dec | Jan | Feb | Mar | Apr | May | Jun | Jul | Aug |
| D020021-BL00 | PS110 Exterior Masonry-Baseline schedule | 205 | | 11-Sep-23 | 02-Jul-24 | 11-Sep-23 | 05-Jul-24 | 2 | 02-Jul-24, D | | | | | | | | | | | |
| D020021-BL00.1 | Milestones | 296 | | 11-Sep-23 | 02-Jul-24 | 11-Sep-23 | 05-Jul-24 | 3 | 02-Jul-24, D | | | | | | | | | | | |
| A1000 | Notice to Proceed (NTP) | 0 | 0% | 11-Sep-23* | | 11-Sep-23 | | 0 | ◆ Notice to Proceed (NTP), 11-Sep-23* | | | | | | | | | | | |
| A1010 | Substantial Completion | 0 | 0% | | 03-Jun-24* | | 06-Jun-24 | 3 | ◆ Substantial Completion | | | | | | | | | | | |
| A1020 | Final Completion | 0 | 0% | | 02-Jul-24* | | 05-Jul-24 | 3 | ◆ Final Compl | | | | | | | | | | | |
| D020021-BL00.2 | Pre-Construction | 100 | | 11-Sep-23 | 01-Feb-24 | 13-Sep-23 | 30-May-24 | 83 | 01-Feb-24, D020021-BL00.2 Pre-Construction | | | | | | | | | | | |
| D020021-BL00.2.1 | Permits | 90 | | 11-Sep-23 | 18-Jan-24 | 13-Sep-23 | 06-May-24 | 76 | 18-Jan-24, D020021-BL00.2.1 Permits | | | | | | | | | | | |
| A1030 | Obtain Permit for Mobilization & Site preparation | 80 | 0% | 11-Sep-23 | 04-Jan-24 | 13-Sep-23 | 09-Jan-24 | 3 | Obtain Permit for Mobilization & Site preparation | | | | | | | | | | | |
| A1040 | Obtain Permit for Asbestos Abatement work | 80 | 0% | 11-Sep-23 | 04-Jan-24 | 20-Sep-23 | 16-Jan-24 | 8 | Obtain Permit for Asbestos Abatement work | | | | | | | | | | | |
| A1050 | Obtain Permit for General Construction work | 80 | 0% | 11-Sep-23 | 04-Jan-24 | 28-Dec-23 | 22-Apr-24 | 76 | Obtain Permit for General Construction work | | | | | | | | | | | |
| A1060 | Approval for Mobilization & Site preparation Permit | 10 | 0% | 05-Jan-24 | 18-Jan-24 | 09-Jan-24 | 23-Jan-24 | 3 | Approval for Mobilization & Site preparation Permit | | | | | | | | | | | |
| A1070 | Approval for Asbestos Abatement work Permit | 10 | 0% | 05-Jan-24 | 18-Jan-24 | 16-Jan-24 | 30-Jan-24 | 8 | Approval for Asbestos Abatement work Permit | | | | | | | | | | | |
| A1080 | Approval for General Construction work Permit | 10 | 0% | 05-Jan-24 | 18-Jan-24 | 22-Apr-24 | 06-May-24 | 76 | Approval for General Construction work Permit | | | | | | | | | | | |
| D020021-BL00.2.2 | Sub-Contractor Buyouts | 10 | | 11-Sep-23 | 22-Sep-23 | 19-Oct-23 | 02-Nov-23 | 28 | 22-Sep-23, D020021-BL00.2.2 Sub-Contractor Buyouts | | | | | | | | | | | |
| A1090 | Buyout for Asbestos Abatement Sub-contractor | 10 | 0% | 11-Sep-23 | 22-Sep-23 | 19-Oct-23 | 02-Nov-23 | 28 | Buyout for Asbestos Abatement Sub-contractor | | | | | | | | | | | |
| D020021-BL00.2.3 | Submittals Submission | 50 | | 11-Sep-23 | 20-Nov-23 | 05-Oct-23 | 03-Apr-24 | 93 | 20-Nov-23, D020021-BL00.2.3 Submittals Submission | | | | | | | | | | | |
| A1100 | Prepare & Submit Site safety plan | 5 | 0% | 11-Sep-23 | 15-Sep-23 | 01-Dec-23 | 08-Dec-23 | 58 | Prepare & Submit Site safety plan | | | | | | | | | | | |
| A1110 | P&S Submittals for Selective removals & demolition | 30 | 0% | 11-Sep-23 | 23-Oct-23 | 17-Nov-23 | 03-Jan-24 | 49 | P&S Submittals for Selective removals & demolition | | | | | | | | | | | |
| A1120 | P&S Submittals for Asbestos abatement | 30 | 0% | 25-Sep-23 | 06-Nov-23 | 02-Nov-23 | 15-Dec-23 | 28 | P&S Submittals for Asbestos abatement | | | | | | | | | | | |
| A1140 | P&S Submittals for Chain-link fences & gates | 50 | 0% | 11-Sep-23 | 20-Nov-23 | 22-Dec-23 | 06-Mar-24 | 73 | P&S Submittals for Chain-link fences & gates | | | | | | | | | | | |
| A1150 | P&S Submittals for Unit masonry | 50 | 0% | 11-Sep-23 | 20-Nov-23 | 05-Oct-23 | 18-Dec-23 | 19 | P&S Submittals for Unit masonry | | | | | | | | | | | |
| A1160 | P&S Submittals for Masonry restoration | 50 | 0% | 11-Sep-23 | 20-Nov-23 | 18-Oct-23 | 29-Dec-23 | 27 | P&S Submittals for Masonry restoration | | | | | | | | | | | |
| A1170 | P&S Submittals for Cast stone | 50 | 0% | 11-Sep-23 | 20-Nov-23 | 16-Jan-24 | 27-Mar-24 | 88 | P&S Submittals for Cast stone | | | | | | | | | | | |
| A1180 | P&S Submittals for Cold fluid-applied resin roofing – flashing | 50 | 0% | 11-Sep-23 | 20-Nov-23 | 25-Oct-23 | 08-Jan-24 | 32 | P&S Submittals for Cold fluid-applied resin roofing – flashing | | | | | | | | | | | |
| A1190 | P&S Submittals for Flashing and sheet metal | 50 | 0% | 11-Sep-23 | 20-Nov-23 | 03-Nov-23 | 17-Jan-24 | 39 | P&S Submittals for Flashing and sheet metal | | | | | | | | | | | |
| A1200 | P&S Submittals for Joint sealers | 50 | 0% | 11-Sep-23 | 20-Nov-23 | 23-Jan-24 | 03-Apr-24 | 93 | P&S Submittals for Joint sealers | | | | | | | | | | | |
| A1210 | P&S Submittals for Thresholds, weatherstripping and seals | 50 | 0% | 11-Sep-23 | 20-Nov-23 | 17-Jan-24 | 28-Mar-24 | 89 | P&S Submittals for Thresholds, weatherstripping and seals | | | | | | | | | | | |
| A1220 | P&S Submittals for Furring and lathing | 50 | 0% | 11-Sep-23 | 20-Nov-23 | 03-Jan-24 | 14-Mar-24 | 79 | P&S Submittals for Furring and lathing | | | | | | | | | | | |
| A1230 | P&S Submittals for Plaster | 50 | 0% | 11-Sep-23 | 20-Nov-23 | 28-Dec-23 | 11-Mar-24 | 76 | P&S Submittals for Plaster | | | | | | | | | | | |

█ Actual Level of Effort
 █ Remaining Work
 ◆ Milestone
█ Actual Work
█ Critical Remaining Work
 ── summary

| Activity ID | Activity Name | Original Duration | Activity % Complete | Start | Finish | Late Start | Late Finish | Total Float | 2023 | | | | 2024 | | | | | | | |
|---|--|-------------------|---------------------|------------------|------------------|------------------|------------------|-------------|------|-----|-----|-----|------|-----|-----|-----|-----|-----|-----|-----|
| | | | | | | | | | Sep | Oct | Nov | Dec | Jan | Feb | Mar | Apr | May | Jun | Jul | Aug |
| A1240 | P&S Submittals for Graffiti resistant coatings | 50 | 0% | 11-Sep-23 | 20-Nov-23 | 20-Dec-23 | 04-Mar-24 | 71 | | | | | | | | | | | | |
| A1250 | P&S Submittals for Painting | 50 | 0% | 11-Sep-23 | 20-Nov-23 | 08-Jan-24 | 19-Mar-24 | 82 | | | | | | | | | | | | |
| D020021-BL00.2.4 Submittal Approvals | | 75 | | 18-Sep-23 | 04-Jan-24 | 08-Dec-23 | 15-May-24 | 93 | | | | | | | | | | | | |
| A1260 | Review & Approve Site safety plan | 30 | 0% | 18-Sep-23 | 30-Oct-23 | 08-Dec-23 | 23-Jan-24 | 58 | | | | | | | | | | | | |
| A1270 | R&A Submittals for Selective removals & demolition | 30 | 0% | 24-Oct-23 | 05-Dec-23 | 03-Jan-24 | 14-Feb-24 | 49 | | | | | | | | | | | | |
| A1280 | R&A Submittals for Asbestos abatement | 30 | 0% | 07-Nov-23 | 19-Dec-23 | 15-Dec-23 | 30-Jan-24 | 28 | | | | | | | | | | | | |
| A1300 | R&A Submittals for Chain-link fences & gates | 30 | 0% | 21-Nov-23 | 04-Jan-24 | 06-Mar-24 | 17-Apr-24 | 73 | | | | | | | | | | | | |
| A1310 | R&A Submittals for Unit masonry | 30 | 0% | 21-Nov-23 | 04-Jan-24 | 18-Dec-23 | 31-Jan-24 | 19 | | | | | | | | | | | | |
| A1320 | R&A Submittals for Masonry restoration | 30 | 0% | 21-Nov-23 | 04-Jan-24 | 29-Dec-23 | 12-Feb-24 | 27 | | | | | | | | | | | | |
| A1330 | R&A Submittals for Cast stone | 30 | 0% | 21-Nov-23 | 04-Jan-24 | 27-Mar-24 | 08-May-24 | 88 | | | | | | | | | | | | |
| A1340 | R&A Submittals for Cold fluid-applied resin roofing flashing | 30 | 0% | 21-Nov-23 | 04-Jan-24 | 08-Jan-24 | 20-Feb-24 | 32 | | | | | | | | | | | | |
| A1350 | R&A Submittals for Flashing and sheet metal | 30 | 0% | 21-Nov-23 | 04-Jan-24 | 17-Jan-24 | 29-Feb-24 | 39 | | | | | | | | | | | | |
| A1360 | R&A Submittals for Joint sealers | 30 | 0% | 21-Nov-23 | 04-Jan-24 | 03-Apr-24 | 15-May-24 | 93 | | | | | | | | | | | | |
| A1370 | R&A Submittals for Thresholds, weatherstripping and seals | 30 | 0% | 21-Nov-23 | 04-Jan-24 | 28-Mar-24 | 09-May-24 | 89 | | | | | | | | | | | | |
| A1380 | R&A Submittals for Furring and lathing | 30 | 0% | 21-Nov-23 | 04-Jan-24 | 14-Mar-24 | 25-Apr-24 | 79 | | | | | | | | | | | | |
| A1390 | R&A Submittals for Plaster | 30 | 0% | 21-Nov-23 | 04-Jan-24 | 11-Mar-24 | 22-Apr-24 | 76 | | | | | | | | | | | | |
| A1400 | R&A Submittals for Graffiti resistant coatings | 30 | 0% | 21-Nov-23 | 04-Jan-24 | 04-Mar-24 | 15-Apr-24 | 71 | | | | | | | | | | | | |
| A1410 | R&A Submittals for Painting | 30 | 0% | 21-Nov-23 | 04-Jan-24 | 19-Mar-24 | 30-Apr-24 | 82 | | | | | | | | | | | | |
| D020021-BL00.2.5 Procurements | | 20 | | 05-Jan-24 | 01-Feb-24 | 31-Jan-24 | 30-May-24 | 83 | | | | | | | | | | | | |
| A1420 | Fab/Del for Chain-link fences & gates | 20 | 0% | 05-Jan-24 | 01-Feb-24 | 17-Apr-24 | 15-May-24 | 73 | | | | | | | | | | | | |
| A1430 | Fab/Del for Unit masonry | 10 | 0% | 05-Jan-24 | 18-Jan-24 | 31-Jan-24 | 14-Feb-24 | 19 | | | | | | | | | | | | |
| A1440 | Fab/Del for Masonry restoration | 10 | 0% | 05-Jan-24 | 18-Jan-24 | 12-Feb-24 | 27-Feb-24 | 27 | | | | | | | | | | | | |
| A1450 | Fab/Del for Cast stone | 10 | 0% | 05-Jan-24 | 18-Jan-24 | 08-May-24 | 22-May-24 | 88 | | | | | | | | | | | | |
| A1460 | Fab/Del for Cold fluid-applied resin roofing | 10 | 0% | 05-Jan-24 | 18-Jan-24 | 20-Feb-24 | 05-Mar-24 | 32 | | | | | | | | | | | | |
| A1470 | Fab/Del for Flashing and sheet metal | 10 | 0% | 05-Jan-24 | 18-Jan-24 | 29-Feb-24 | 14-Mar-24 | 39 | | | | | | | | | | | | |
| A1480 | Fab/Del for Joint sealers | 10 | 0% | 05-Jan-24 | 18-Jan-24 | 15-May-24 | 30-May-24 | 93 | | | | | | | | | | | | |
| A1490 | Fab/Del for Thresholds, weatherstripping and seals | 10 | 0% | 05-Jan-24 | 18-Jan-24 | 09-May-24 | 23-May-24 | 89 | | | | | | | | | | | | |
| A1500 | Fab/Del for Furring and lathing | 10 | 0% | 05-Jan-24 | 18-Jan-24 | 25-Apr-24 | 09-May-24 | 79 | | | | | | | | | | | | |
| A1510 | Fab/Del for Plaster | 10 | 0% | 05-Jan-24 | 18-Jan-24 | 22-Apr-24 | 06-May-24 | 76 | | | | | | | | | | | | |

Project name: PS110 Brooklyn - Masonry Repairs
 Design No. D020021
 Address: 124 Monitor Street, Brooklyn, NY 11222

Baseline Schedule

General Contractors: ABC
 Phone: 111-222-333
 Address: XYZ

| Activity ID | Activity Name | Original Duration | Activity % Complete | Start | Finish | Late Start | Late Finish | Total Float | 2023 | | | | 2024 | | | | | |
|---|--|-------------------|---------------------|-----------|-----------|------------|-------------|-------------|------|-----|-----|-----|-----------|-----------|-----|-----|-----|-----|
| | | | | | | | | | Sep | Oct | Nov | Dec | Jan | Feb | Mar | Apr | May | Jun |
| A1520 | Fab/Del for Graffiti resistant coatings | 10 | 0% | 05-Jan-24 | 18-Jan-24 | 15-Apr-24 | 29-Apr-24 | 71 | | | | | 05-Jan-24 | 18-Jan-24 | | | | |
| A1530 | Fab/Del for Painting | 10 | 0% | 05-Jan-24 | 18-Jan-24 | 30-Apr-24 | 14-May-24 | 82 | | | | | 05-Jan-24 | 18-Jan-24 | | | | |
| D020021-BL00.3 Construction | | 95 | | 19-Jan-24 | 03-Jun-24 | 23-Jan-24 | 06-Jun-24 | 3 | | | | | 19-Jan-24 | 03-Jun-24 | | | | |
| D020021-BL00.3.6 Mobilization & Site Preparation | | 15 | | 19-Jan-24 | 08-Feb-24 | 23-Jan-24 | 09-May-24 | 64 | | | | | 19-Jan-24 | 08-Feb-24 | | | | |
| A1540 | Mobilize on site | 5 | 0% | 19-Jan-24 | 25-Jan-24 | 23-Jan-24 | 30-Jan-24 | 3 | | | | | 19-Jan-24 | 25-Jan-24 | | | | |
| D020021-BL00.3.6.2 East Elevation | | 8 | | 26-Jan-24 | 06-Feb-24 | 30-Jan-24 | 09-Feb-24 | 3 | | | | | 26-Jan-24 | 06-Feb-24 | | | | |
| A2350 | Installation of temp fences | 5 | 0% | 26-Jan-24 | 01-Feb-24 | 30-Jan-24 | 06-Feb-24 | 3 | | | | | 26-Jan-24 | 01-Feb-24 | | | | |
| A2355 | Installation of sidewalk sheds | 3 | 0% | 02-Feb-24 | 06-Feb-24 | 06-Feb-24 | 09-Feb-24 | 3 | | | | | 02-Feb-24 | 06-Feb-24 | | | | |
| D020021-BL00.3.6.3 North Elevation | | 5 | | 26-Jan-24 | 01-Feb-24 | 05-Mar-24 | 12-Mar-24 | 27 | | | | | 26-Jan-24 | 01-Feb-24 | | | | |
| A2340 | Installation of temp fences | 5 | 0% | 26-Jan-24 | 01-Feb-24 | 05-Mar-24 | 12-Mar-24 | 27 | | | | | 26-Jan-24 | 01-Feb-24 | | | | |
| D020021-BL00.3.6.1 West Elevation | | 10 | | 26-Jan-24 | 08-Feb-24 | 15-Mar-24 | 29-Mar-24 | 35 | | | | | 26-Jan-24 | 08-Feb-24 | | | | |
| A2215 | Installation of temp fences | 5 | 0% | 26-Jan-24 | 01-Feb-24 | 15-Mar-24 | 22-Mar-24 | 35 | | | | | 26-Jan-24 | 01-Feb-24 | | | | |
| A2220 | Installation of sidewalk sheds | 5 | 0% | 02-Feb-24 | 08-Feb-24 | 22-Mar-24 | 29-Mar-24 | 35 | | | | | 02-Feb-24 | 08-Feb-24 | | | | |
| D020021-BL00.3.6.4 South Elevation | | 10 | | 26-Jan-24 | 08-Feb-24 | 25-Apr-24 | 09-May-24 | 64 | | | | | 26-Jan-24 | 08-Feb-24 | | | | |
| A2315 | Installation of temp fences | 5 | 0% | 26-Jan-24 | 01-Feb-24 | 25-Apr-24 | 02-May-24 | 64 | | | | | 26-Jan-24 | 01-Feb-24 | | | | |
| A2320 | Installation of sidewalk sheds | 5 | 0% | 02-Feb-24 | 08-Feb-24 | 02-May-24 | 09-May-24 | 64 | | | | | 02-Feb-24 | 08-Feb-24 | | | | |
| D020021-BL00.3.5 Interior Repairs | | 30 | | 26-Jan-24 | 08-Mar-24 | 30-Jan-24 | 06-Jun-24 | 63 | | | | | 26-Jan-24 | 08-Mar-24 | | | | |
| D020021-BL00.3.5.6 Asbestos Abatement (All floors) | | 8 | | 26-Jan-24 | 06-Feb-24 | 30-Jan-24 | 09-Feb-24 | 3 | | | | | 26-Jan-24 | 06-Feb-24 | | | | |
| A2070 | Wall plaster repair work | 2 | 0% | 26-Jan-24 | 29-Jan-24 | 30-Jan-24 | 01-Feb-24 | 3 | | | | | 26-Jan-24 | 29-Jan-24 | | | | |
| A2080 | Ceiling plaster repair work | 2 | 0% | 30-Jan-24 | 31-Jan-24 | 01-Feb-24 | 05-Feb-24 | 3 | | | | | 30-Jan-24 | 31-Jan-24 | | | | |
| A2090 | Wall plaster (Painting & Surface preparation) | 2 | 0% | 01-Feb-24 | 02-Feb-24 | 05-Feb-24 | 07-Feb-24 | 3 | | | | | 01-Feb-24 | 02-Feb-24 | | | | |
| A2100 | Ceiling plaster (Painting & Surface preparation) | 2 | 0% | 05-Feb-24 | 06-Feb-24 | 07-Feb-24 | 09-Feb-24 | 3 | | | | | 05-Feb-24 | 06-Feb-24 | | | | |
| D020021-BL00.3.5.5 4th Floor | | 10 | | 07-Feb-24 | 21-Feb-24 | 06-May-24 | 20-May-24 | 63 | | | | | 07-Feb-24 | 21-Feb-24 | | | | |
| A2180 | Plaster repair at Ceiling | 3 | 0% | 07-Feb-24 | 09-Feb-24 | 06-May-24 | 09-May-24 | 63 | | | | | 07-Feb-24 | 09-Feb-24 | | | | |
| A2190 | Replace GWB at Sloped ceiling | 3 | 0% | 12-Feb-24 | 14-Feb-24 | 09-May-24 | 14-May-24 | 63 | | | | | 12-Feb-24 | 14-Feb-24 | | | | |
| A2200 | Painting at Ceilings & Walls | 4 | 0% | 15-Feb-24 | 21-Feb-24 | 14-May-24 | 20-May-24 | 63 | | | | | 15-Feb-24 | 21-Feb-24 | | | | |
| D020021-BL00.3.5.4 3rd Floor | | 7 | | 15-Feb-24 | 26-Feb-24 | 15-May-24 | 23-May-24 | 63 | | | | | 15-Feb-24 | 26-Feb-24 | | | | |
| A2160 | Plaster repair at walls | 3 | 0% | 15-Feb-24 | 20-Feb-24 | 15-May-24 | 20-May-24 | 64 | | | | | 15-Feb-24 | 20-Feb-24 | | | | |
| A2170 | Painting at Ceilings & Walls | 3 | 0% | 22-Feb-24 | 26-Feb-24 | 20-May-24 | 23-May-24 | 63 | | | | | 22-Feb-24 | 26-Feb-24 | | | | |

█ Actual Level of Effort
 █ Remaining Work
 █ Critical Remaining Work
 ◆ Milestone
 ── summary

| Activity ID | Activity Name | Original Duration | Activity % Complete | Start | Finish | Late Start | Late Finish | Total Float | 2023 | | | | 2024 | | | | | |
|---|--|-------------------|---------------------|-----------|-----------|------------|-------------|-------------|------|-----|-----|-----|------|-----|-----|-----|-----|-----|
| | | | | | | | | | Sep | Oct | Nov | Dec | Jan | Feb | Mar | Apr | May | Jun |
| D020021-BL00.3.5.3 2nd Floor | | 7 | | 21-Feb-24 | 29-Feb-24 | 20-May-24 | 29-May-24 | 63 | | | | | | | | | | |
| A2140 | Plaster repair at walls | 3 | 0% | 21-Feb-24 | 23-Feb-24 | 20-May-24 | 23-May-24 | 64 | | | | | | | | | | |
| A2150 | Painting at Ceilings & Walls | 3 | 0% | 27-Feb-24 | 29-Feb-24 | 23-May-24 | 29-May-24 | 63 | | | | | | | | | | |
| D020021-BL00.3.5.2 1st Floor | | 7 | | 26-Feb-24 | 05-Mar-24 | 23-May-24 | 03-Jun-24 | 63 | | | | | | | | | | |
| A2120 | Plaster repair at walls | 3 | 0% | 26-Feb-24 | 28-Feb-24 | 23-May-24 | 29-May-24 | 64 | | | | | | | | | | |
| A2130 | Painting at Ceilings & Walls | 3 | 0% | 01-Mar-24 | 05-Mar-24 | 29-May-24 | 03-Jun-24 | 63 | | | | | | | | | | |
| D020021-BL00.3.5.1 Cellar | | 3 | | 06-Mar-24 | 08-Mar-24 | 03-Jun-24 | 06-Jun-24 | 63 | | | | | | | | | | |
| A2110 | Painting on Masonry wall | 3 | 0% | 06-Mar-24 | 08-Mar-24 | 03-Jun-24 | 06-Jun-24 | 63 | | | | | | | | | | |
| D020021-BL00.3.3 Masonry Restoration | | 74 | | 07-Feb-24 | 21-May-24 | 09-Feb-24 | 30-May-24 | 6 | | | | | | | | | | |
| D020021-BL00.3.3.2 East Elevation | | 18 | | 07-Feb-24 | 04-Mar-24 | 09-Feb-24 | 28-May-24 | 60 | | | | | | | | | | |
| A2250 | Perform Abatement work | 3 | 0% | 07-Feb-24 | 09-Feb-24 | 09-Feb-24 | 14-Feb-24 | 3 | | | | | | | | | | |
| A2260 | Remove & replace new facebrick masonry & window seal | 6 | 0% | 12-Feb-24 | 20-Feb-24 | 14-Feb-24 | 23-Feb-24 | 3 | | | | | | | | | | |
| A2270 | Remove existing leader pipes | 2 | 0% | 21-Feb-24 | 22-Feb-24 | 23-Feb-24 | 27-Feb-24 | 3 | | | | | | | | | | |
| A2280 | Brick repointing | 3 | 0% | 23-Feb-24 | 27-Feb-24 | 27-Feb-24 | 01-Mar-24 | 3 | | | | | | | | | | |
| A2300 | Reinstall existing leader pipes | 2 | 0% | 28-Feb-24 | 29-Feb-24 | 01-Mar-24 | 05-Mar-24 | 3 | | | | | | | | | | |
| A2310 | Install new door threshold & weather stripping at Door perimeter | 2 | 0% | 01-Mar-24 | 04-Mar-24 | 23-May-24 | 28-May-24 | 60 | | | | | | | | | | |
| D020021-BL00.3.3.3 North Elevation | | 10 | | 08-Mar-24 | 21-Mar-24 | 12-Mar-24 | 26-Mar-24 | 3 | | | | | | | | | | |
| A1935 | Perform Abatement work | 2 | 0% | 08-Mar-24 | 11-Mar-24 | 12-Mar-24 | 14-Mar-24 | 3 | | | | | | | | | | |
| A1940 | Replace Resin based ledge flashing including sill replacement | 2 | 0% | 12-Mar-24 | 13-Mar-24 | 14-Mar-24 | 18-Mar-24 | 3 | | | | | | | | | | |
| A1950 | Remove & replace new facebrick masonry | 6 | 0% | 14-Mar-24 | 21-Mar-24 | 18-Mar-24 | 26-Mar-24 | 3 | | | | | | | | | | |
| D020021-BL00.3.3.1 West Elevation | | 26 | | 27-Mar-24 | 01-May-24 | 29-Mar-24 | 30-May-24 | 20 | | | | | | | | | | |
| A1785 | Perform Abatement work | 3 | 0% | 27-Mar-24 | 29-Mar-24 | 29-Mar-24 | 03-Apr-24 | 3 | | | | | | | | | | |
| A1790 | Remove & replace new facebrick masonry | 9 | 0% | 01-Apr-24 | 11-Apr-24 | 03-Apr-24 | 16-Apr-24 | 3 | | | | | | | | | | |
| A1800 | Remove existing leader pipes | 2 | 0% | 12-Apr-24 | 15-Apr-24 | 16-Apr-24 | 18-Apr-24 | 3 | | | | | | | | | | |
| A1810 | Brick repointing | 3 | 0% | 16-Apr-24 | 18-Apr-24 | 18-Apr-24 | 23-Apr-24 | 3 | | | | | | | | | | |
| A1820 | Reinstall existing leader pipes | 2 | 0% | 19-Apr-24 | 22-Apr-24 | 23-Apr-24 | 25-Apr-24 | 3 | | | | | | | | | | |
| A1830 | Provide concrete patching at cheek wall | 2 | 0% | 23-Apr-24 | 24-Apr-24 | 25-Apr-24 | 29-Apr-24 | 3 | | | | | | | | | | |
| A1850 | Provide Anti graffiti coating on walls | 3 | 0% | 25-Apr-24 | 29-Apr-24 | 29-Apr-24 | 02-May-24 | 3 | | | | | | | | | | |
| A1860 | Install new door threshold & weather stripping at Door perimeter | 2 | 0% | 30-Apr-24 | 01-May-24 | 28-May-24 | 30-May-24 | 20 | | | | | | | | | | |

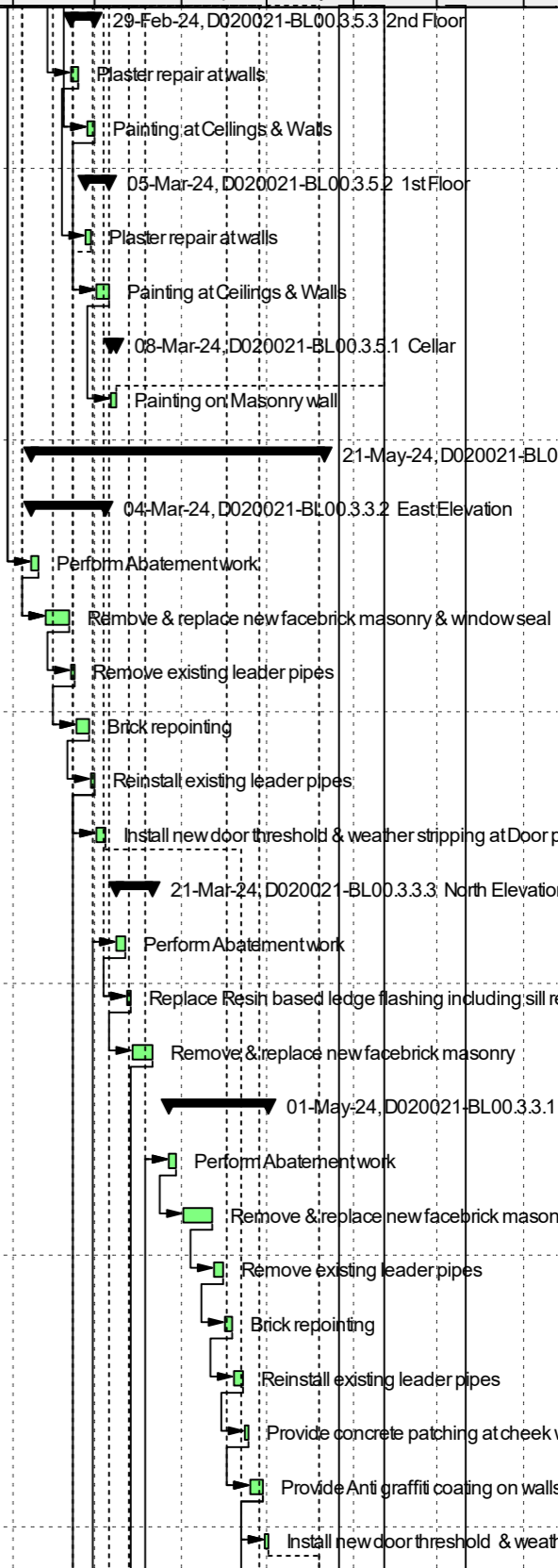

| | | |
|--|--|---|
| Actual Level of Effort | Remaining Work | Milestone |
| Actual Work | Critical Remaining Work | summary |

