

Type	Color	Takeoff	Qty	UOM
07-MCS	07-MCS	A6A-630 Parapet on Parallel Truss End of Building 3'	177.36	LF
07-MCS	07-MCS	A6A-630 Parapet on Parallel Truss End of Building 5'	66.72	LF
07-MCS	07-MCS	A4A-630 Parapet at Eyebrow 3'	902.12	LF
07-MCS	07-MCS	A4A-630 Parapet at Eyebrow 1'	35.46	LF
07-MCS	07-MCS	A4A-630 Parapet at Eyebrow 7'	15.04	LF
07-MCS	07-MCS	A4A-630 Parapet at Eyebrow 9'	62.88	LF
07-MCS	07-MCS	D4A-630 Parapet on Perpendicular Truss 15'	126.25	LF
07-MCS	07-MCS	A2A-352 C Parapet cap	90.13	LF
07-MCS	07-MCS	C2A-C21 Prefinished Metal Flashing with Drip edge at Base	90.42	LF
07-MCS	07-MCS	C2A-622 Parapet 2.5'	67.02	LF
07-MCS	07-MCS	D6A-630 Parapet on Perpendicular Truss 12'	25.68	LF
RW241	RW241	RW241 Roofing	33931.35	SQFT
07-TM3	07-TM3	Roof 2	693.5	SQFT
07-MCS	07-MCS	Roof Walk Pad	1478.07	SQFT
07-MCS	07-MCS	23-ME1 RTU Curb	23.88	LF
07-MCS	07-MCS	A3A-561 Roof Drain	16	EA

- GENERAL NOTES - ROOF PLANS**
- COORDINATE ALL PENETRATIONS OF ROOF SYSTEM WITH MECHANICAL AND ELECTRICAL DRAWINGS.
 - COORDINATE ALL EQUIPMENT LOCATIONS WITH MECHANICAL AND ELECTRICAL DRAWINGS.
 - PROVIDE ROOF PROTECTION TO ALL ROOF TOP EQUIPMENT.
 - PROVIDE BUILT-UP TAPERED INSULATION ROOF CRICKETS AT ALL LOCATIONS OF CURBS, ROOFTOP EQUIPMENT, STAIR AND ELEVATOR OVERRUNS ETC. TO ALLOW POSITIVE DRAINAGE AND PREVENT PONDING.
 - TAPERED INSULATION SLOPE TO BE 1/4" PER FOOT MINIMUM. SLOPE AS INDICATED ON PLANS.
 - WHERE ROOF TO VERTICAL WALL INTERSECTIONS OCCUR, RUN MEMBRANE MINIMUM 8" UP WALL. REFER TO DETAILS FOR TERMINATION.
 - ROOF MEMBRANE TO BE 80 MIL MINIMUM THICKNESS UNLESS NOTED OTHERWISE.
 - SLOPE ALL CRICKETS AS SHOWN AT A MINIMUM OF 1/4" PER FOOT, UNLESS NOTED OTHERWISE.
 - WALKPAD TO BE PROVIDED FROM ROOF ACCESS TO ALL ROOF TOP EQUIPMENT THAT REQUIRES MAINTENANCE.
 - PROVIDE CONCRETE SPLASHBLOCK FOR ANY DOWNSPOUTS THAT DRAIN ONTO ROOF MEMBRANE.
 - ALL MECHANICAL ROOF TOP EQUIPMENT TO BE NEATLY ORGANIZED AT A MINIMUM DISTANCE OF 15'-0" FROM PARAPET AND SCREEN OUT OF VIEW FROM STREETS AND PUBLIC SPACES.
 - DO NOT SCALE DRAWINGS.



Architectural NEXUS, Inc.
2505 East Parleys Way
Salt Lake City, Utah 84109
T 801.924.5000
http://www.archnexus.com

Original drawings remain the property of the Architect and as such the Architect retains total ownership and control. The design represented by these drawings is sold to the client for a one time use, unless otherwise agreed upon in writing by the Architect.
© ARCH NEXUS All Rights Reserved

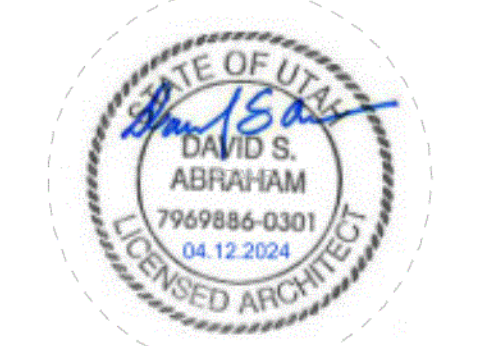

STACK / Hamilton Partners
Clearfield Station MUR C & D
1150 S. State St.
Clearfield, UT 84015

TAG	KEYNOTE TEXT
07-MCS	TWO-PIECE PREFINISHED METAL PARAPET FLASHING WITH DRIP EDGE CAP
07-PB4	PARAPET BRACING PER STRUCTURAL SCHEDULE - FILL CAVITY WITH INSULATION
07-TM3	TPO ROOF MEMBRANE - ADHERE AS REQUIRED PER MANUFACTURERS STANDARD DETAILS. SLOPE TO EDGE WITH TAPERED INSULATION
07-WP2	ROOF WALK PADS
22-RD1	ROOF & OVERFLOW DRAINS IN SUMP PAN
23-ME1	MECHANICAL EQUIPMENT ON RACK SYSTEM - SEE MECHANICAL DRAWINGS (MH502)

Date Revision

BID / PERMIT SET

NEXUS PROJ. #: 21025
CHECKED BY: Checker
DRAWN BY: Author
DATE: 05.07.2024

BUILDING C - OVERALL ROOF PLAN

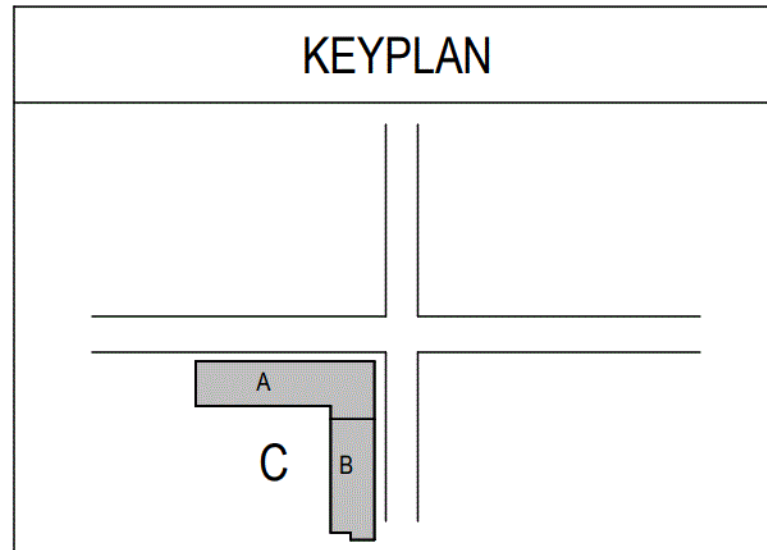

A121-C

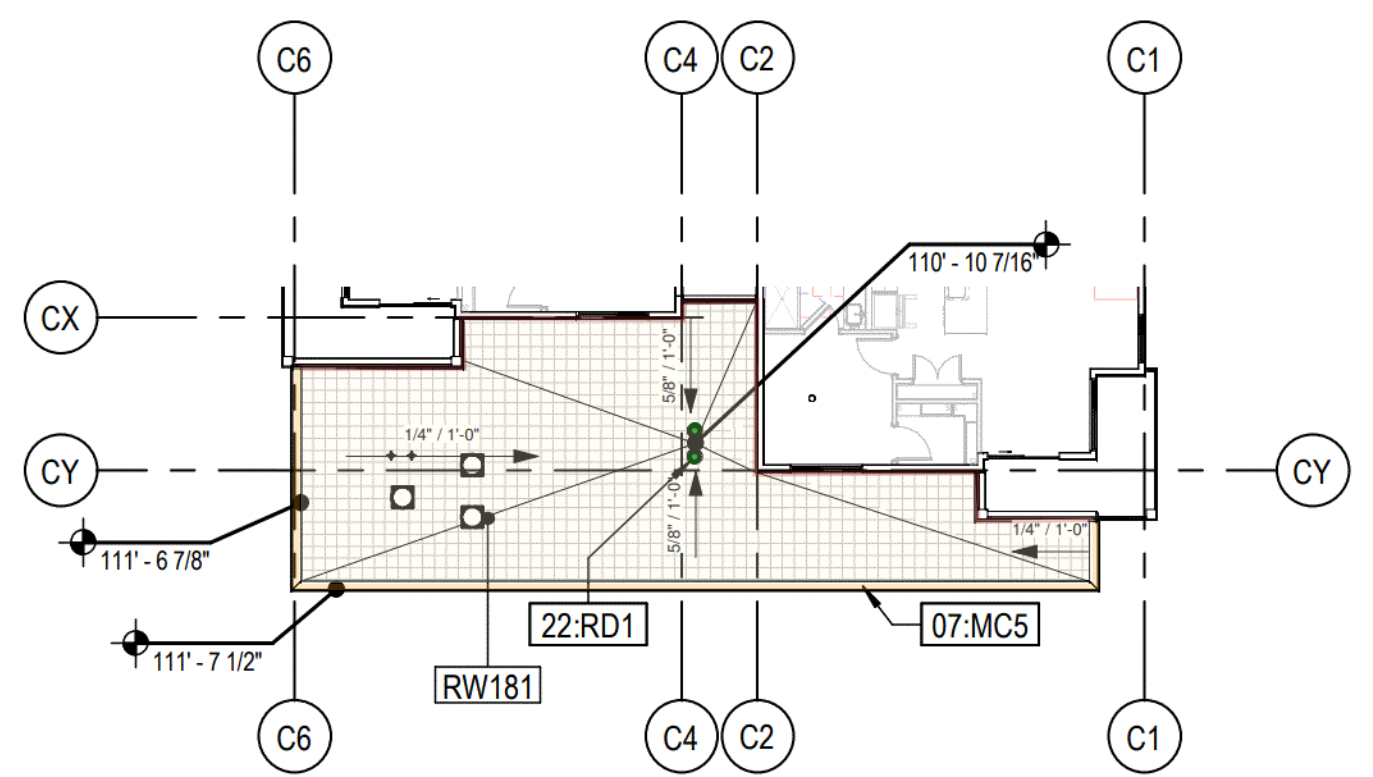
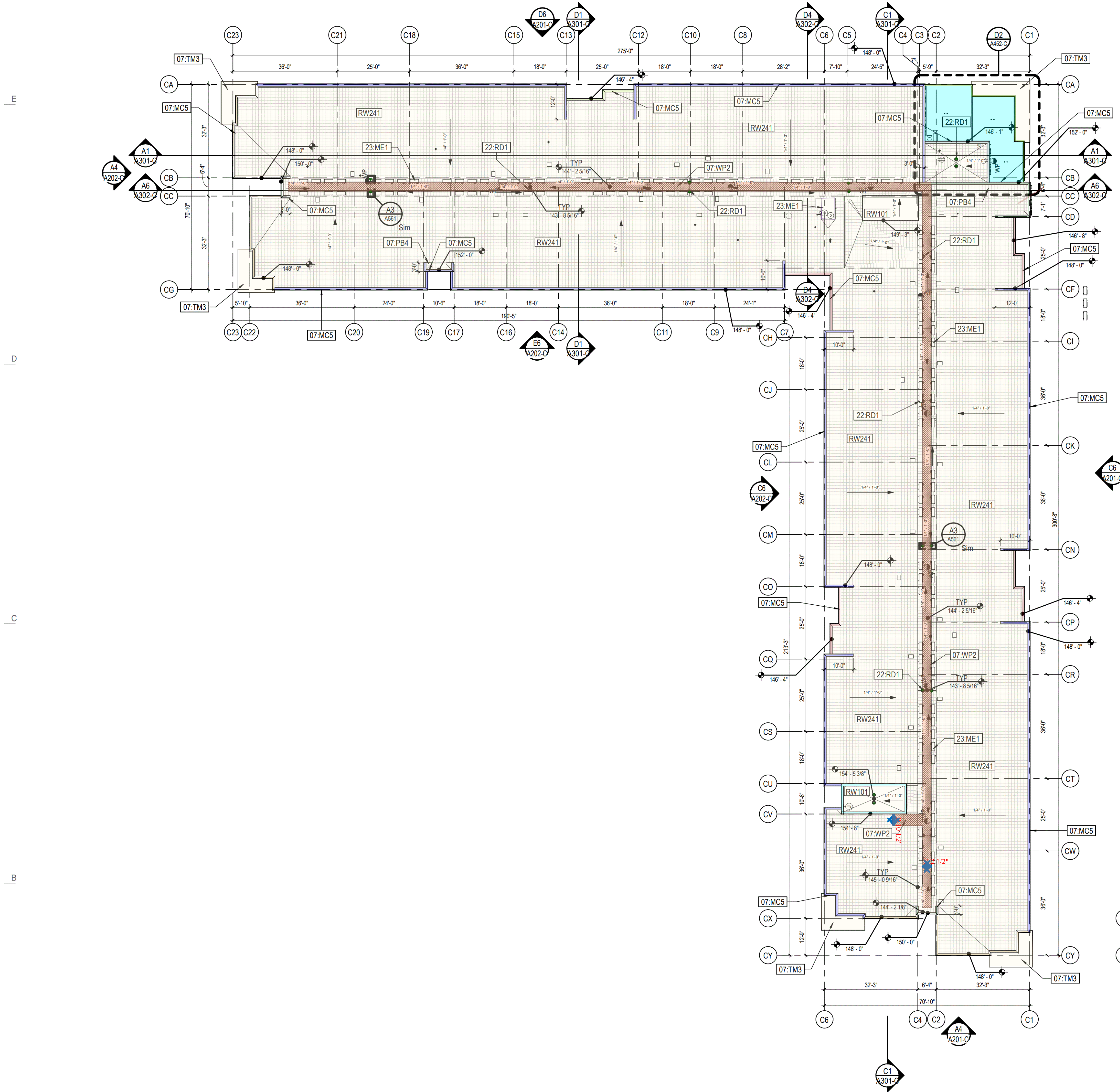

A1 BUILDING C LEVEL 02 - ROOF PLAN
A121-C 1/16" = 1'-0"

A6 BUILDING C ROOF PLAN
A121-C 1/16" = 1'-0"

Type	Color	Takeoff Legend	Qty	UCOM
▬	■	A6/A-530 Parapet on Parallel Truss End of Building 4	391.53	LF
▬	■	A6/A-530 Parapet on Parallel Truss End of Building 7	12.45	LF
▬	■	A6/A-530 Parapet on Parallel Truss End of Building 2	132.71	LF
▬	■	A4/A-530 Parapet at Eyebrow 4	343.24	LF
▬	■	A4/A-530 Parapet at Eyebrow 13	63.35	LF
▬	■	A4/A-530 Parapet at Eyebrow 3	25.45	LF
▬	■	A4/A-530 Parapet at Eyebrow 6	46.36	LF
▬	■	C2/A-522 Parapet 2.5	64.26	LF
▬	■	D6/A-530 Parapet on Perpendicular Truss 7	213.7	LF
▬	■	D6/A-530 Parapet on Perpendicular Truss 7	20.74	LF
▬	■	D6/A-530 Parapet on Perpendicular Truss 2	11.53	LF
■	■	RW-241 Roofing	28416.29	SCFT
■	■	Roof 2	816.97	SCFT
■	■	Roof Walk Pad	911.51	SCFT
▬	■	23-ME1 RTU Curb	24.04	LF
■	■	A3/A-561 Roof Drain	16	EA

GENERAL NOTES - ROOF PLANS

- COORDINATE ALL PENETRATIONS OF ROOF SYSTEM WITH MECHANICAL AND ELECTRICAL DRAWINGS.
- COORDINATE ALL EQUIPMENT LOCATIONS WITH MECHANICAL AND ELECTRICAL DRAWINGS.
- PROVIDE ROOF PROTECTION TO ALL ROOF TOP EQUIPMENT.
- PROVIDE BUILT-UP TAPERED INSULATION ROOF CRICKETS AT ALL LOCATIONS OF CURBS, ROOFTOP EQUIPMENT, STAIR AND ELEVATOR OVERRUNS ETC. TO ALLOW POSITIVE DRAINAGE AND PREVENT PONDING.
- TAPERED INSULATION SLOPE TO BE 1/4" PER FOOT MINIMUM. SLOPE AS INDICATED ON PLANS.
- WHERE ROOF TO VERTICAL WALL INTERSECTIONS OCCUR, RUN MEMBRANE MINIMUM 8" UP WALL. REFER TO DETAILS FOR TERMINATION.
- ROOF MEMBRANE TO BE 80 MIL MINIMUM THICKNESS UNLESS NOTED OTHERWISE.
- SLOPE ALL CRICKETS AS SHOWN AT A MINIMUM OF 1/4" PER FOOT, UNLESS NOTED OTHERWISE.
- WALKPAD TO BE PROVIDED FROM ROOF ACCESS TO ALL ROOF TOP EQUIPMENT THAT REQUIRES MAINTENANCE.
- PROVIDE CONCRETE SPLASHBLOCK FOR ANY DOWNSPOUTS THAT DRAIN ONTO ROOF MEMBRANE.
- ALL MECHANICAL ROOF TOP EQUIPMENT TO BE NEATLY ORGANIZED AT A MINIMUM DISTANCE OF 15'-0" FROM PARAPET AND SCREEN OUT OF VIEW FROM STREETS AND PUBLIC SPACES.
- DO NOT SCALE DRAWINGS.



Architectural NEXUS, Inc.
2505 East Parleys Way
Salt Lake City, Utah 84109
T 801.924.5000
http://www.archnexus.com

Original drawings remain the property of the Architect and as such the Architect retains total ownership and control. The design represented by these drawings is sold to the client for a one time use, unless otherwise agreed upon in writing by the Architect. © ARCH NEXUS All Rights Reserved



STACK / Hamilton Partners
Clearfield Station MUR C & D
1150 S. State St.
Clearfield, UT 84015

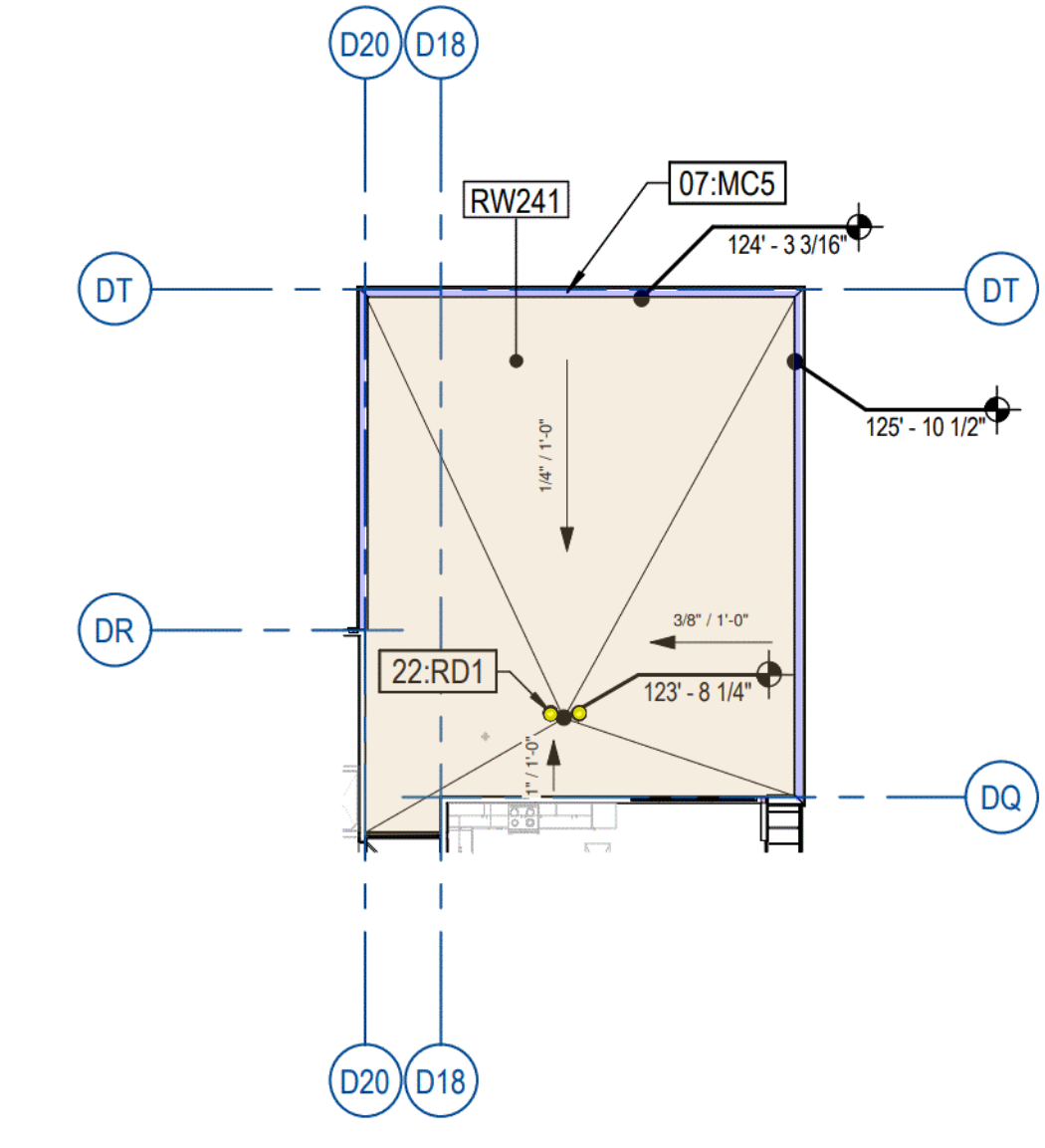

D1 BUILDING D LEVEL 03 - ROOF PLAN
A121-D 1/16" = 1'-0"

KEYNOTE LEGEND	
TAG	KEYNOTE TEXT
07.MC5	TWO-PIECE PREFINISHED METAL PARAPET FLASHING WITH DRIP EDGE CAP
07.PB4	PARAPET BRACING PER STRUCTURAL SCHEDULE - FILL CAVITY WITH INSULATION
07.TM3	TPO ROOF MEMBRANE - ADHERE AS REQUIRED PER MANUFACTURERS STANDARD DETAILS. SLOPE TO EDGE WITH TAPERED INSULATION
07.WP2	ROOF WALK PADS
22.RD1	ROOF & OVERFLOW DRAINS IN SUMP PAN
23.AH1	AIR HANDLER - SEE MECHANICAL
23.ME1	MECHANICAL EQUIPMENT ON RACK SYSTEM - SEE MECHANICAL DRAWINGS

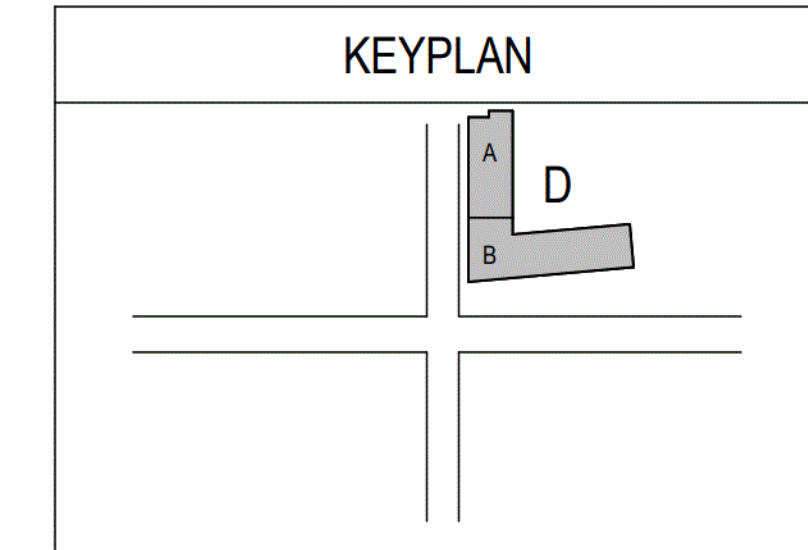

BID / PERMIT SET

NEXUS PROJ. #: 21025
CHECKED BY: Checker
DRAWN BY: Author
DATE: 05.07.2024

BUILDING D - OVERALL ROOF PLAN

A121-D

A6 BUILDING D ROOF PLAN
A121-D 1/16" = 1'-0"